Vmag™

ALL STACKED • ALL NATURAL

VOLUPTUOUS.COM

Volup

DECEMBER 2012

100% SOFT AND BOUNCY BREASTS

- EROTIC FICTION
- BUSTY ANAL QUEENS DVD ROUND-UP!
- BEST IN BIG TITS SINCE 1994

KRYSTAL SWIFT 34F

HARDCORE EDITION

SALE TO MINORS IS FORBIDDEN

HITOMI'S 34J HANGERS!

THE SCORE GROUP®

INTRODUCING 36GG ROXANNE MILLER

KRYSTAL SWIFT is the latest Czech hottie to show off her rack in V-mag. Her plush 34F tits are ripe and ready! PAGE 35

V-mag™
DECEMBER 2012

CONTENTS

VOLUME 19, NUMBER 12

DEPARTMENTS

5 V-MAIL
Readers chime in about the tits and slits and the ladies of V-mag!

FEATURES

12 DVD REVIEW: V-MAG'S ANAL QUEENS!
They might be big up top, but these ladies definitely like it in their bottoms! Cum along with us as we look back on V-mag's greatest anal queens!

42 FICTION: *CAUGHT IN KIM'S HEADLIGHTS!*
She welcomed him to the building by milking his cock in the elevator!

PICTORIALS

20 HITOMI
26 MASERATI XXX
35 KRYSTAL SWIFT
44 ROXANNE MILLER
53 MARILLE
60 MELISSA REED
68 BELLA GIANNA
77 APRIL MCKENZIE
88 GOLDIE RAY XXX

NOTICE: THIS IS ADULT MATERIAL
All of the performers/models, and all of the characters that they portray, were over 18 years of age at the time of the photography. The content is inappropriate for minors and appropriate care should be taken to ensure that it is not viewed by anyone under 18 years of age.

Voluptuous (ISSN #1087-7657) is published 13 times a year: monthly, plus an additional issue in Dec. Subscriptions (12 issues): $59.95 per year in the USA and $89.95 (U.S. funds only) in Canada. Published by The SCORE Group, 1629 N.W. 84 Ave, Miami, FL 33126. Periodicals Postage paid at Miami, FL and additional mailing offices. POSTMASTER: Please send address changes to: Voluptuous, 1629 N.W. 84 Avenue, Miami, FL 33126.

HITOMI
PAGE
20

MELISSA
REED
PAGE
60

ROXANNE
MILLER
MAKE HER
KITTY PURR!
PAGE 44

GOLDIE RAY XXX PAGE 88

BELLA
GIANNA
PAGE
68

V-MAG'S ANAL QUEENS!

THEY HAVE BIG TITS AND HORNY ASSHOLES. PAGE 12

APRIL
MCKENZIE
PAGE
77

MARILLE
PAGE
53

TRY Vmag™ ON FOR SIZE!

Issue after issue, *Voluptuous* magazine brings you the finest all-natural, big-titted women on Earth. Now you can give the advantages of a subscription a try and save big! For a limited time, we're offering you 12 issues of *Voluptuous* magazine for only $59.95. That's right! This is your chance to get the world's number one big-tit magazine delivered discreetly to your home or P.O. box. Don't delay. This special offer expires January 18, 2013.

12 ISSUES FOR ONLY $59.95

- **Never see the "Sold Out" sign!**
- **Delivered discreetly every four weeks!**
- **15% savings off every SCORE Group video, DVD & back issue!**
- **The hottest, natural big-tit XXX action!**

Emilia Boshe shows off her honey hole in the November '12 issue of *Voluptuous*!

ON THE INTERNET www.eBoobStore.com **UNITED STATES & CANADA** 1•800•421•0760
INTERNATIONAL ORDERS +305•662•5959 **24-HOUR, 7-DAY FAX** +305•662•5952

MAIL TO: The SCORE Group (Dept. VO1212), 1629 N.W. 84 Avenue, Miami, FL 33126 USA

YES, Send me 12 issues of *VOLUPTUOUS* FOR ONLY $59.95/C$93.95/£58.95/€71.95

Allow 4-to-8 weeks for delivery of first issue. All magazines will arrive in a discreet envelope to protect your privacy. By signing below, you certify that you are at least 18 years old. We accept checks or money orders in U.S. dollars, Canadian dollars, UK pounds and Euros only. All other countries: $89.95 U.S. Credit card orders must provide exact billing address if different from mailing address. New and current subscribers to *Voluptuous* will automatically save 15% off all DVDs and Magazines available in *Voluptuous*. This discount applies to SCORE Group products only, to be deducted prior to the addition of any S&H charges where applicable. Plus, new and current U.S. subscribers receive FREE S&H on all SCORE Group products for the length of your subscription. *No discounts on magazine subscriptions. Some additional restrictions may apply. **15% discount available to U.S., Canada, U.K. & Mexico subscribers only.**

➤ **Please Indicate:** ❑ ***New*** ❑ ***Renewal*** *All special offers mentioned above are non-transferable and are applicable as long as your *Voluptuous* subscription remains current. Discounts and free shipping offers cannot be combined with any other discount offers and may be revoked at any time at the sole discretion of *Voluptuous* and/or The SCORE Group.

➤ **Payment Method:** ❑ **Check** ❑ **M.O.** ❑ **MASTERCARD** ❑ **VISA** ❑ **DISCOVER** ❑ **AMEX**

Card#_____ Exp._____ Security code_____ Amex Security code_____ Name_____ Age____

Address_____ City_____ State_____ Zip/Post code_____

Country_____ Email_____ Signature_____ VO1212

Credit Card Orders Will Not Be Processed Without A Signature

V mail

SEND YOUR LETTERS TO:
V-Mail, 1629 N.W. 84th Ave.,
Miami, Florida 33126 USA
Fax: 305-662-8922
EMAIL:VOLUPTUOUS@SCOREGROUP.COM

Reader R.O. from North Carolina thinks that Dors Feline's breasts looked great busting out of her top in the August 2012 issue of V-mag! Do you like these kinds of shots?

VICTORIA LANE KEEPS 'EM CUMMING!

Dear *Voluptuous*,

In recent times, you often put pictures of girls on the cover who may only have one or two photos in the mag, not a whole feature. Come on, you guys, that is kind of misleading, will you please only put the girls in the main features on the cover?

Fortunately, Victoria Lane was not only on the cover, but also in a whole photo feature in the August 2012 issue, and looking great! There always seems to be a wickedly teasing look in her eyes which, combined with that body you just want to lose yourself in, always gets me hard as a rock and masturbating like fury. I think Victoria Lane is a beautiful, beautiful woman.

By the way, I like the new style captions on your features you guys have since Adam Smoot took over as art director. I think it's a very cool look. You don't seem to get many comments like this, but I have a publishing/media background myself, so I notice these things.

Thanks, guys, and tell Victoria I want to marry her. I probably have more chance of getting lower gas prices, but I can dream.–A.S., Huntingdon, UK

Dear *Voluptuous*,

Just picked up my copy of the August 2012 issue and I was so happy to see Victoria Lane's photos. She is one of my favorite V-Girls and her photos were nothing short of excellent. I was also very happy to see another spectacular layout of my favorite Brit, Dors Feline. Especially coming out of her button-down top the way she was. She looked hot!

Both of these ladies looked incredible in their photos, but I was especially excited by the close-up photos of their large breasts and their beautiful faces. Being a tit man, I like photos that show off a woman's curves, but faces are just as important to me. I am glad that you showcased both of their faces and tits. It really made my jacking session enjoyable. Keep up the good work, V-mag!–R.O., Charlotte, North Carolina

We shoot a variety of poses during each photo shoot, but this close-up shot of a model's big tits and face, like Victoria Lane's above, is always a winner with V-mag readers.

Big tit fan D.S. from Arizona wants to see more of Gya Roberts soaking wet.

GYA ROBERTS LOOKS GREAT SOAKING WET!

Dear *Voluptuous*,

I think that you guys are trying to kill me. I am writing in about the August 2012 issue, of course. Dors Feline and Gya Roberts in the same issue? I might have jacked to death!

Dors might have been enough to keep me rubbing my pud until I was blind, but those photos of Gya Roberts in that bathtub? They sent me into overdrive.

Gya is already hot, but soaking wet she is the equivalent of dynamite! I wanted to be in that tub with her. I'd soap up her tits every day! She is just incredible. Please feature more of Gya. She is one of the best big-boob discoveries you have made in a long time.–D.S., Mesa, Arizona

DESTINY'S XXX MADE HIS DAY ALL BETTER!

Dear *Voluptuous*,

If I had my way, you would be required to feature busty nurses in each issue of V-mag. The nurse fantasy is my favorite, so you can imagine how happy I was to see my favorite redhead, Destiny Rose, in the August 2012 issue. The fact that she was doing XXX, too, was the icing on the

Curvy nurse Destiny Rose showed her patient some busty tender, loving care in the August 2012 issue when she drained his dick and made him feel all better!

Vmag DECEMBER 2012

PUBLISHED BY THE SCORE GROUP

JOHN FOX *president & CEO*
MARIA GUERRERO *editor*
ADAM SMOOT *art director*
ELLIOT JAMES *associate editor*

PRODUCTION

MICHAEL FEDERICI
print operations manager
ANDRES BASTIDAS
network systems manager

CUSTOMER SERVICE AND SUBSCRIPTIONS

For inquiries regarding existing *VOLUPTUOUS* subscriptions, please write to:
***SCORE* Customer Service**
1629 N.W. 84th Avenue, Miami, FL 33126 USA
For 24-Hour Credit Card Orders:
Phone: 305-662-5959 Fax: 305-662-5952
Email: cservice@scoregroup.com

CIRCULATION

BOB CERMAK *N.A. circulation manager*
Email: bcermak2001@verizon.net

NORTH AMERICAN DISTRIBUTION

CURTIS CIRCULATION COMPANY
730 River Road
New Milford, NJ 07646-3048 USA
Phone: 201-634-7400 Fax: 201-634-7499
MIKE D'EMIDIO *account executive*
DEBBIE WHELAN *international sales*

UK EDITION

COMAG
Tavistock Road, West Drayton,
Middlesex, UB7 7QE UK
Phone: 01895 433600 Fax: 01895 433602
DUNCAN AMBLER *account manager*

ADVERTISING

AMERICAN MEDIA WORKS
JOHN ROMANO & JAIME ROMANO
account executives
Phone: 914-273-6309 Fax: 914-273-3215
Email: JR228@aol.com

The records required by 18 USC 2257 and associated regulations with respect to this product (and all graphical materials associated therewith) are kept at the office of the Publisher at the following location: Custodian of Records,The SCORE Group, a division of Quad Int'l., Incorporated, 1629 N.W. 84th Avenue, Miami, FL 33126 USA.

Retail price: USA: $8.99; Canada: $9.99; UK: £4.50. Bonus Edition: USA: $11.99; Canada: $13.99. December 2012. Vol. 19, No. 12 (on sale September 18, 2012). © 2012 by The SCORE Group and Quad Int'l., Incorporated, all rights reserved. Republishing in whole or in part, including, but not limited to, any electronic media, is expressly forbidden except with written permission of The SCORE Group. *Naughty Neighbors*®, *Leg Sex*®, *40Something*®, *Voluptuous*® and *SCORE*® are registered trademarks of The SCORE Group and Quad Int'l., Incorporated. All persons depicted herein were at least 18 years of age at the time of the photography. Editorial Office: 1629 N.W. 84 Ave., Miami, FL 33126. Publisher disclaims all responsibility to return unsolicited material, and all rights in materials published vest in The SCORE Group and Voluptuous. LETTERS are assumed to be for publication, unless otherwise endorsed, and may be edited. This periodical is sold subject to the following conditions: it shall not be lent, resold, hired out or otherwise disposed of in a mutilated condition or in an unauthorized cover by way of Trade, except at the full retail price, or affixed to or as a part of any publication or advertising, literary or pictorial matter whatsoever, without the expressed written consent of the publisher. Any similarity between an individual person or people depicted in the fiction or artwork in this magazine and any real person or people is purely coincidental and is not intended as a representation of any particular individual or class of people. **PRINTED IN CANADA**

NEW! GO DIGITAL & TAKE V-MAG ANYWHERE!

Now, ***SCORE***, ***Voluptuous*** and other great SCORE Group print magazines are available in digital versions. Our most recent issues–and select back issues–are available to view on your PC, Mac or mobile device, including iPad and Android tablets. View them online as feature-rich flipbooks or download them as PDFs and take them wherever you go.

- **Crystal-clear HD images and text**
- **Zoom in for unbelievable closeups**
- **Total buying and viewing privacy**
- **100% mobile ready**
- **No shipping costs**

Get the February '12 *Voluptuous* FREE!*

Go to eboobstore.com/offers/freevo

*Offer expires Oct. 29, 2012

ONLY $8.99 each at eBoobStore.com

Brunette temptress, and sometimes dominatrix, Angel DeLuca, made her debut in the July 2012 issue and tempted fans with her tits, stockings and mile-high heels.

cake for me.

Everything about Destiny is incredible, but what I really like about her, besides her amazing tits, is that she looks like she is having a really good time in all of her XXX pics. She has this intense horny look in her eyes that sends me over the edge.

Please feature her again and please put more pictures of models dressed up as nurses in V-mag.–U.F., Indianapolis, Indiana

Reina Lee's sexy, dark dugs are ready for some suckling, do you want a taste?

NEWCOMER MS. DELUCA: SHE'S NO ANGEL!

Dear *Voluptuous*,

I am writing in to tell you that I've been a very bad boy. I hope you convey that message to Angel DeLuca from your July 2012 issue.

You see, when I read that she was a sometimes-dominatrix, I started having fantasies about her issuing a little discipline in my direction.

I have never been with a dominatrix, but I am sure that if it's Angel, I will be an obedient and subservient slave to all of her demands. With that angelic face and her obvious naughty streak, how could I refuse?

What an incredibile newcomer! I can't wait to see more of her in V-mag in the upcoming issue.–C.W., Saint Petersburg, Florida

REINA LEE'S LARGE, DARK NIPPLES HELPED HIM SEE THE LIGHT!

Dear *Voluptuous*,

I have subscribed to V-mag for years and that's because you constantly introduce readers like me to busty newcomers. I look forward to each issue just to check out all the

Continued on page 34

ATTENTION: Voluptuous SUBSCRIBERS ARE YOU MOVING? TELL US QUICKLY!

The U.S. Post Office only forwards periodicals-rate mail for 60 days, so we must have your new address within three weeks of your move to guarantee that you'll get all your issues. We cannot be held responsible for non-delivery of issues due to your address change.

MAIL TO:
Voluptuous Change of Address
1629 N.W. 84 Avenue
Miami, FL 33126 USA
Please include your mailing label or a legible copy.
email: cservice@scoregroup.com

V-mag™ MASTER DVD & VIDEO ORDER FORM

BUY 3, GET YOUR 4TH VIDEO FREE*

NEW AND EXCLUSIVE DVD RELEASES FROM V-MAG!

THE KARINA HART COLLECTION $39.95
❑ REGION-FREE DVD 2-DISC SET (#VD262D)
Karina Hart like you have never seen her before! This busty vixen satisfies all of your fantasies in different costumes that showcase her hourglass figure and huge tits!

HERE CUMS CHRISTY! $39.95
❑ REGION-FREE DVD (#PIX542D)
You get Christy in eight tit-packed solo scenes and seven raunchy XXX scenes. See why Christy Marks is one of the most popular XXX stars in V-mag history.

COCOA NUT BUSTERS $39.95
❑ REGION-FREE DVD (#PIX522D)
15 XXX scenes with black titters Kristina Milan, Vanessa Del, Mianna Thomas, Maserati, Camille Morgan, Delotta Brown, Carmen Hayes and eight others!

***FREE VIDEO MUST BE SAME PRICE OR LESS**

SCORE Jack Aids

- ❑ TOP GAUGE PUMP-#CE105 ..... $59.95
- ❑ VIBRATING WATERPROOF SUCTION CUP PUMP-#PD104 ..... $54.95
- ❑ MINI HEAD TEASER-#PD103 ..... $34.95
- ❑ PRECISION PUMP-#CE112 ..... $24.95
- ❑ TENGA 3D SPIRAL-#TNG113 ..... $49.95
- ❑ TENGA DEEP THROAT-#TNG101 ..... $29.95
- ❑ TENGA SOFT TUBE-#TNG100 ..... $29.95
- ❑ TENGA FLIP HOLE (REDUCED CLOSEOUT PRICE!)-#TNG107 $99.95
- ❑ FUCK ME SILLY-#PD102 ..... $349.95

International Currency Conversion Chart

US $	Canadian $	U.K. £	EU €
$99.95	C$103.95	£64.95	€79.95
$69.95	C$72.95	£45.95	€55.95
$59.95	C$61.95	£38.95	€47.95
$39.95	C$41.95	£25.95	€31.95
$29.95	C$30.95	£18.95	€23.95
$19.95	C$20.95	£12.95	€15.95

MY TITS, MY STORY $39.95
❑ REGION-FREE DVD (#PIX527D)

ON LOCATION PUERTO VALLARTA $39.95
❑ REGION-FREE DVD (#VD255D)

BIG BOOB FINISHING SCHOOL $39.95
❑ REGION-FREE DVD (#VD240D)

ON LOCATION GRAND BAHAMA $39.95
❑ REGION-FREE DVD (#VD238D)

BIG GIRL STRIP CLUB $39.95
❑ REGION-FREE DVD (#PIX478D)

BUSTY BROWN SUGAR $39.95
❑ REGION-FREE DVD (#PIX483D)

MIOSOTIS NATURAL WONDER $39.95
❑ REGION-FREE DVD (#PIX471D)

BIG TIT SKINNY DIP $39.95
❑ REGION-FREE DVD (#VD247D)

FULL FIGURED FOXES 2 ..... $39.95
❑ REGION-FREE DVD (#VD256D)

MAMAZON $39.95
❑ REGION-FREE DVD (#PIX430D)
❑ BLU-RAY DISC (#PIX430BD) $39.95

BUSTY RIDING ACADEMY $39.95
❑ REGION-FREE DVD (#PIX400D)
❑ BLU-RAY DISC (#PIX400BD) $39.95

MONTEGO BABES $39.95
❑ REGION-FREE DVD (#VD252D)

MAMMARY MAMBO $39.95
❑ REGION-FREE DVD (#PIX501D)

THICK CHICKS ON DICKS $29.95
❑ REGION-FREE DVD (#PIX265D)

K-JUGS $39.95
❑ REGION-FREE DVD (#PIX450D)

TITS, TITS, TITS! $29.95
❑ REGION-FREE DVD (#VD232D)

SEX IN THE TITTIES $39.95
❑ REGION-FREE DVD (#PIX439D)

ALL STACKED, ALL NATURAL 2 ..... $39.95
❑ REGION-FREE DVD (#VD250D)

MORE TO FUCK $39.95
❑ REGION-FREE DVD (#PIX464D)

CHUBBY 'N' FUCKED $39.95
❑ REGION-FREE DVD (#PIX490D)

FULL FIGURED FOXES $39.95
❑ REGION-FREE DVD (#VD244D)

HART ON $29.95
❑ REGION-FREE DVD (#VD214D)

KARINA HART-AS YOU WISH $29.95
❑ REGION-FREE DVD (#VD226D)
❑ BLU-RAY DISC (#VD226BD) $39.95

ALL STACKED, ALL NATURAL $39.95
❑ REGION-FREE DVD (#VD234D)

BUSTY ARIANNA $39.95
❑ REGION-FREE DVD (#PIX472D)

VALORY IRENE: ALL YOURS $29.95
❑ REGION-FREE DVD (#VD245D)

THICK CHICKS ON BLACK DICKS $39.95
❑ REGION-FREE DVD (#PIX519D)

VOLUPTUOUS XTRA 14 ..... $39.95
❑ REGION-FREE DVD (#PIX546D)

HITOMI $29.95
❑ REGION-FREE DVD (#VD261D)

ALL THE WAY RENEE $39.95
❑ REGION-FREE DVD (#PIX473D)

VOLUPTUOUS XTRA #13 ..... $39.95
❑ REGION-FREE DVD (#PIX500D)

THICK CHICKS ON DICKS 2 ..... $39.95
❑ REGION-FREE DVD (#PIX454D)

CHESTY PREGGOS 2 ..... $39.95
❑ REGION-FREE DVD (#PIX447D)

BIG BOOB PARADISE COMBO PACK $59.95
BIG BOOB PARADISE & ON LOCATION BIG BOOB PARADISE
❑ REGION-FREE DVD (#PIX347D)

MY BIG PLUMP WEDDING $39.95
❑ REGION-FREE DVD (#PIX425D)

TOLL-FREE 1-800-421-0760 www.eBoobStore.com
WORLDWIDE 001-305-662-5959 FAX 305-662-5952 MAIL: The SCORE Group, Dept. VO1212, 1629 N.W. 84 Avenue, Miami, FL 33126 USA

❑ **I'm a SCORE Group subscriber and I get 15% discount on my DVD order.** Customer ID# _____

Shipping & Handling **U.S.:** $4 per DVD. **Canada:** C$8 per DVD. **UK & All other countries:** $10, £6 or €7 per item. ***15% discount applies to U.S., Canada, Mexico & UK subscribers only; free shipping applies to U.S. subscribers only.** For tracking and the security of your package, US Orders are shipped via Priority Mail or express courier. International orders are shipped Global Priority or Fedex (where available.). Rush Delivery is available for an additional cost. Please call for rates and service availability. Shipping for *SCORE* Jack Aids: CE105 $20 US/$67 INT. PD104, PD103, CE112, TNG113, TNG101 & TNG100 $10 US/$35 INT. TNG107 $15 US/$45 INT. PD102 $35 US/Not available for INT customers. **Make checks or money orders payable to The SCORE Group.** We accept payment in U.S.$, CAD$, UK£ or €. Florida residents please add 7% sales tax. Credit card orders must provide the exact credit card billing address in addition to the mailing address if the two are different. All items are shipped in sturdy, discreet packaging to protect your privacy. All sales are final. Damaged DVDs will only be exchanged for one of the same title if returned within 30 days of receipt. The SCORE Group cannot be held responsible for Customs seizures. By ordering, you certify that you are at least 18 years old. We do not ship Jack Aid products for orders going to Alabama, Mississippi and Utah due to distribution restrictions.

Method of Payment: ❑ Check ❑ Money Order ❑ MasterCard/Access/Eurocard ❑ VISA ❑ American Express ❑ Discover

Name _____ Age _____ Card # _____ Exp. _____

Security code required (last 3 digits above signature): _____ **American Express (4 digits above card #):** _____

Address _____ City _____ Country _____ Zip Code _____

Phone _____ Email _____ **Signature Required** _____

Credit Card Orders Will Not Be Processed Without A Signature AND SECURITY CODE

VO1212

V-mag™ BACK ISSUES DEPARTMENT

NOVEMBER 2012—You'll love German newcomer Emilia Boshe and her 38HH rack! Plus Shyla Shy is preggo and fucking! And Karina Hart is back with *The Karina Collection* and an exclusive DVD preview! Start stroking, gents!

OCTOBER 2012—Get to know new V-Girl Janne Hollan with her interview and sexy debut photos! Plus, Siri fucks and gets a cum facial and newcomer Goldie Ray shows off her pale tits. Plus a brand-new Christy Marks DVD!

SEPTEMBER 2012—Newcomer and cover girl Siri is a good girl gone bad. Her curves will blow your mind and your load. Plus Jenna Valentine and Leanne Crow in a busty pillow fight and Sabina Leigh returns in hot XXX action!

AUGUST 2012—An issue packed with the busty ball drainers of your wettest dreams! Featuring Karla James, Dors Feline, Destiny Rose as a naughty nurse, Gya Roberts, Victoria Lane and Camille Morgan does a hot threeway!

JULY 2012—You'll get lost in the deep cleavage inside this issue! Micky Bells and Natalie Fiore go tit-to-tit and Elaina Gregory returns with a full bush. Plus, the DVD *Cocoa Nut Busters* features 15 of your fave mocha babes in XXX!

JUNE 2012—It's time for the annual *Voluptuous* Magazine Awards and for the second year in a row, Renee Ross is Model of the Year! Find out who won in the Plumper, Ass, XXX and Newcomer of the Year categories, inside!

MAY 2012—Meet the new big-boobed girl-next-door, cover girl Melissa Manning. Plus, Diane Poppos, Samantha 38G, Karina Hart, Terry Nova, Shyla Shy, Slone Ryder and Sophie Mae return. And Bunny De La Cruz in hot XXX!

APRIL 2012—Japanese stunner Hitomi returns and this time, she is giving you the ultimate wet T-shirt show. Plus, Destiny Rose finally goes all the way in a steamy XXX pictorial. And Arianna Sinn gets wet and wild in the tropics!

MARCH 2012—The ladies of *Full Figured Foxes 2* show off their curves in this issue! Plus, Catt Green and Beverly Paige stroke a cock together! Dors Feline and Natalie Fiore return and newbie Alex Chase shows off her tits!

FEBRUARY 2012—Cover girl Terri Jane and her 30K rack are back! And Elaina Gregory returns to do her first tug job! Plus, our Top-heavy Threesomes special and preview of *On Location Puerto Vallarta* will make you cum!

JANUARY 2012—Leanne Crow graces the cover of V-mag's annual contest issue! That's right, it's time to vote on all the busty, curvy babes you thought were tops in 2011 for Model, Plumper, Newcomer, XXX and Ass of the Year!

HOLIDAY 2011—Cover girl Micky Bells is back by popular demand! Plus, a hot big tit three-way with Maserati and Desiree. Newcomer teen Catt Green unveils her big teen tits and J-cup Asian wonder Hitomi also makes her debut!

DECEMBER 2011—You will love the debut of the *Montego Babes* trio, featuring newcomer Gya Roberts, Micky Bells and Terri Jane. Plus, Karla James returns in a sexy bubble bath and newbie Beverly Paige's revealing interview!

NOVEMBER 2011—Get ready to bow down to the Queen of Cleavage, cover girl Micky Bells. And V-mag legend Diane Poppos is back and her tatas are ripe for your pipe! Plus, Miosotis and Arianna Sinn do some lezzie lovin'.

OCTOBER 2011—It's time to fall in love with V-mag's newest discovery, J-cup covergirl Leanne Crow! Plus, see Dors Feline, Valory Irene, Terri Jane and Lana Ivans in the DVD preview for *Big Tit Skinny Dip*! Wet and wild fun!

SEPTEMBER 2011—Summer's end is here and we're celebrating the best of our big tits in tiny bikinis! Covergirl Terri Jane debuts with a tell-all interview and shows off her 43-34-45 curves! Plus, Dors Feline gets frisky by the pool!

AUGUST 2011—Covergirl Kaytee Carter gets kinky in the garden. Plus, Arianna Sinn, Michelle Bond and Lana Ivans in a busty threeway! Natalie Fiore returns, bustier than ever! And Scarlett Rouge and Shyla Shy in raunchy XXX!

JULY 2011— This issue of V-mag sizzles with newcomers Lexy Mae and Natasha Dulce. Plus, Cherry Brady's back in a bullet bra and Taylor Steele does her first TUG JOB ever! And Cassidi Jai goes all the way in hot XXX!

JUNE 2011—The annual awards issue is here and the winners will astound you! Did cover girl Renee Ross take home Model of the Year? Who won Newcomer? Who was the Plumper of the Year? Only one way to find out!

MAY 2011—Michelle Bond returns to the pages of V-mag looking hot as ever and with even bigger tits! Plus, Brit titter Dors Feline unleashes her KK-cups and Scarlett Rouge and Sunshine are back and even more stacked!

Select digital back issues available now at eBoobStore.com.
You can view them on your phone, iPod, iPad or tablet.
Scan this QR code to check them out!

MAIL TO: The SCORE Group (Dept. VO1212), 1629 N.W. 84th Avenue, Miami, FL 33126 USA

Send me the following back issues. $10 PER ISSUE INCLUDING SHIPPING. CANADA C$10.00, UK £9, EU €11 ALL OTHER COUNTRIES $14.00 USD, including shipping. **Two magazine minimum order for international customers** *15% discount applies to U.S., Canada, Mexico & UK subscribers only. U.S. orders are shipped via Priority Mail. International orders are shipped via Global Priority Mail (where available) or Air Mail. Rush Delivery is available for an additional cost. Please call for rates and service availability. Make checks or money orders payable to The SCORE Group. We accept payment in U.S.$, CAD$, UK£ or €. Florida residents please add 7% sales tax. Credit card orders must provide the exact credit card billing address in addition to the mailing address if the two are different. All items are shipped in ,sturdy, discreet packaging to protect your privacy. All sales are final. The SCORE Group cannot be held responsible for Customs seizures. By ordering, you certify that you are at least 18 years old. .

❑ **I am a V-MAG subscriber & save 15% on all issues ordered.**

VOLUPTUOUS: ❑ Nov. '12 ❑ Oct. '12 ❑ Sept. '12 ❑ Aug. '12 ❑ July '12 ❑ June '12 ❑ May '12 ❑ April '12
❑ March '12 ❑ Feb. '12 ❑ Jan. '12 ❑ Hol. '11 ❑ Dec. '11 ❑ Nov. '11 ❑ Oct. '11 ❑ Sept. '11 ❑ Aug. '11
❑ July '11 ❑ June '11 ❑ May '11 ❑ April '11 ❑ March '11 ❑ Feb. '11 ❑ Jan. '11 ❑ Hol. '10 ❑ Dec. '10
❑ Nov. '10 ❑ Oct. '10 ❑ Sept. '10 ❑ Aug. '10 ❑ July '10 ❑ June '10 ❑ May '10 ❑ April '10 ❑ March '10
❑ Feb. '10 ❑ Jan. '10 ❑ Nov. '09 ❑ Oct. '09 ❑ Sept. '09 ❑ Aug. '09 ❑ July '09 ❑ June '09 ❑ May '09

Indicate Payment Method: ❑ Check ❑ M.O. ❑ M/C ❑ VISA ❑ AMEX ❑ Discover In case of sellout, list alternate choice(s):_____

Credit Card #:_____ Expires:_____

Provide Security Code (Last 3 Digits Above Signature):_____ American Express Cardholders enter the 4 digits above Card No. Here:_____

Name:_____ Age:_____ Cust. ID #:_____

Address:_____ Telephone/Email:_____

City:_____ State/Country:_____ Zip/Postal Code:_____

Signature:_____ VO1212

Credit Card Orders Cannot Be Processed Without Signature and Security Code

TOLL-FREE U.S. & CAN.
1-800-421-0760

24-HOUR FAX
+305-662-5952

WORLDWIDE
001-305-662-5959

INTERNET
www.eBoobStore.com

WE ACCEPT PAYMENTS IN U.S.$, C$, £ AND €

ANAL QUEENS

JULIA JUGGS
THE BREAST OF XL GIRLS

DANIELLA GREY
BIG GIRL STRIP CLUB

THESE DICK DRAINERS LIKE HAVING THEIR REARS SPEARED!

We know you love big, pillow tits and that seeing the busty babes of *Voluptuous* getting banged really revs your engine. There's nothing like watching a thick chick work a dick with her tits and her slit, but what about V-Girls who want you to cum in through the backdoor? Don't worry, we got you covered. Join us as we take a look at the curvy cuties who like hard dicks up their booties! Their big tits may make you cream, but these busty anal queens scream for your stiff meat in their cushioned seats! (And we absolutely love them for it.)

ALEXIS SILVER
MAMAZON

KALI WEST
BUSTY ANAL SLUTS

ALLYSA ANDREWS
SUPER-SIZED RIDES

WHEN IT COMES TO ANAL, THEY OPEN WIDE FOR CUM INSIDE!

They say that V-Girls have some extra cushion for the pushing and in this case, that extra padding is in their ass cheeks because their thick buns are meant to sandwich some man meat! And when it comes to ass fucking, these derriere divas like to get drilled deep. When Kali West (*left*) came to our studios, she was seven months preggo. That didn't stop her from taking a big cock in her perky can. And pudgy pounder Lisa Canon (*above*) took a stiffy in her caboose and rode it until it squirted. They might be big up top, but these dames like it in their bottom!

HAYDEE RODRIGUEZ
SEX IN THE TITTIES

THEY ARE BUSTY AND COMPLETELY BUTT-FUCKED!

Sometimes a lady wants a little extra lovin'...and by extra loving we mean she wants her ass reamed until she cums. Ladies like Haydee Rodriguez (*left*) and Africa Sexxx (*right*) like their tight rumps pumped full of cock because it feels so good. Sometimes they like it from the side like Cassidi Jai (*above*) who likes to hold her ass wide open for a deeper dicking. When a woman wants some anal pleasure, she isn't above asking for it. Like Kitty Lee (*above*) who likes to prep her puckered asshole with an anal plug and then likes to climb on top of her lover and impale her asshole on his hard shaft. And some ladies like Alanna Ackerman (*right*) will throw their legs behind their heads for a deep anal drilling.

ALANNA ACKERMAN
MORE TO FUCK

AFRICA SEXXX
COCOA NUT BUSTERS

BAILEY SANTANNA
THICK CHICKS ON BLACK DICKS

THEY GAVE UP THEIR ANAL CHERRIES FOR YOU...

And what about those adventurous, albeit inexperienced ladies who want to go the way of ass fucking but have yet to go all the way? Well, those curious ladies come to V-mag HQ and then they cum at V-mag HQ. Ladies like Bailey Santanna (*left*) and Christy Marks (*below*) gave up their anal cherries for our lenses and your stroking pleasure! If you want to nail these tails, place your order on page 9!

CHRISTY MARKS
ANAL ANGEL

SAMANTHA 38G
MY TITS, MY STORY

Hitomi

An Intimate Moment

Few models have incited so much excitement in fans like Japanese juggernaut Hitomi. Since her V-mag debut, she has been in high demand. Readers just can't get enough and we don't blame them. She's a luscious J-Cup destroyer with a slim 'n' stacked body and a beautiful dollish face. Her big, pendulous breasts and large, pale areolae are the stuff of wet dreams. And there is something so inviting about her doe-like brown eyes.

In this pictorial, Hitomi invites you to get up-close and personal in her boudoir. It's almost as if her tits were in your face and that's exactly where she wants them. Hitomi has told us that male attention excites her and that she loves it when men compliment her body. With her slim body and enormous breasts, who wouldn't compliment her. Tits like hers deserve to be worshipped, so take a good look and get to jackin', fellas!

BARE FACTS

Hitomi

Birthday: July 18, 1982
Age: 30 **Height:** 5'1"
Weight: 111 lbs. **Bra:** 34J
Measurements: 38-23-32
Lives: Tokyo, Japan
Previous *Voluptuous* Appearances: June '12 , April '12, Holiday '11
Video: *On Location Puerto Vallarta* (Rated X) and *Hitomi* (Rated X). Both available on page 9.

NOW YOU CAN CUM ALONG WITH HITOMI!

In her brand-new DVD, this sensuous Asian goddess shows off her enormous breasts in a tiny bikini, barely-there lingerie and tight tops. She oils up her pliable sucklers, gets messy with them and self-sucks her fat nipples, too. Outdoor action, too. She's Hitomi, and she's 100% all yours! You can order your copy on page 9!

MASERATI SECRETARY CREAM PIE

Super-busty and hot in the pants ultra-babe Maserati is being interviewed for a secretary position by a busy executive. She's dressed prim and proper, although you can see her bra through her sheer, lace blouse. "I've been an administrative assistant for five years. I'm very organized," she says. "Do you think I've got the job, sir?" She stands up to show him her incredible figure and big bust. "Even though my outfit's just a little bit revealing?"

She leans over his desk, her twin bulges aiming at his head. “Ah, well, there is one thing I’d like to discuss,” says Mr. D., ready to make his move. “I’d like to hear about your special recipe for something called a cream pie,” he says with a smile on his face. “Oh, I can teach you all about my cream pie,” explains Maserati. “But I’ll need your cream for the filling. Maybe I should show you.” And that’s when she reaches over and pulls his cock out!

BARE FACTS

Maserati

Birthday: January 8, 1986
Age: 26 **Height:** 5'4"
Weight: 154 lbs. **Bra:** 34H
Measurements: 42-26-38
Lives: Connecticut
Previous *Voluptuous* Appearances: Holiday '11, December '11
Video: *The Breast of Scoreland 2* (Rated XXX) and *Tits & Tugs 8* (Rated XXX). Both available online at *eBoobStore.com*.

She lowers to her knees and starts sucking his dick. Then they move over to Mr. D.'s special interview couch so they can spread out. Maserati hungrily gargles his shaft until it's time to get fucked. Then he drills her until he is shooting his load in her pink clam. She encourages him to drop a big load in her cunt because she is eager to squeeze the man-sauce out of her slit. In the near future, we are sure that Mr. D. will have many days of cream pie for lunch.

XLGIRLS.COM

More beautiful, bodacious plumpers than anywhere else on the web!

Dors Feline

- Everything you like about *XL Girls* magazine and so MUCH MORE!
- Latest mobile technology gives mind-blowing video on your smartphone!
- Daily postings by editors of *XL Girls* magazine!
- Satisfaction Guaranteed or get your money back!

Analee Sands

Charlie Cooper

Renee Ross

SCAN IT NOW, WATCH IT FREE!

TRY OUT XL GIRLS ON YOUR MOBILE!

SCAN QR CODE FROM YOUR PHONE

V-MAIL

Continued from page 8

new models and their glorious tatas.

I just received the September 2012 issue and I had to write in and tell you that Reina Lee is nothing short of spectacular. Just her nipples alone are things of beauty. I was never really a fan of dark nipples like hers, but I have seen the light! All I can think about when I see Reina is how much I want to put her dark nipples in my mouth and suck on them for hours.

Bring this exotic beauty back soon! She has definitely left an impression on me.–W.M., Plano, Texas

PLEASE SHOW MORE OF NANCY NAVARRO'S SLIPPERY SUCKLERS!

Dear *Voluptuous*,

I just saw Nancy Navarro in your July 2012 issue and I had to congratulate you on this find. Not only is her body tight, but her tits look full and soft. She's a 10.

I really enjoyed the gratuitous use of oil in her layout, too. You guys should have all the models who pose for you pour liberal amounts of baby oil on their bodies before their photos are taken. I think that oil really highlights a woman's curves and makes her skin look slippery and sexy. I say yes to more oil and yes to more of Nancy Navarro in *Voluptuous*!–C.C., Birmingham, Alabama

Nancy Navarro greased up her tits for some play in the July 2012 issue.

KRYSTAL SWIFT

CZECH MATE

Gentlemen, prepare to pull your peckers to the newest chesty discovery from the Czech Republic, Krystal Swift. This 23 year-old blonde playmate contacted us and told us that she was interested in being a busty model. One look at her photos and we knew that her tatas were going to tantalize V-Men everywhere. So what did Krystal think about her first photoshoot? "I was very happy. I felt so sexy!" she said. Well, she looks pretty sexy, too, don't you think fellas?

If Krystal looks like a country girl, it's because she basically is one. “I come from a small Czech border town near Poland," Krystal said. “It's very quiet–a good place if you like that. I moved to Prague to find some excitement and because it is so cosmopolitan and busy. I became a dancer in a club. A photographer saw me and said that girls with big boobs are always in demand.” We think that one look at her ripe tits and you will be demanding more of Krystal, too!

So far, Krystal says that she enjoys modeling more than other jobs. "I would rather do this than work at a boring job for eight hours! That can wait until later," she told us. "I enjoy modeling and I'm proud of my body. And I really like attention." Krystal picked up the basics of modeling in very little time and she's ready for more. "I asked first about making videos with guys. I am not a shy girl and I want to have sex on camera." We really like that Krystal is swift to fuck!

BARE FACTS

Krystal Swift

Birthday: September 16, 1988
Age: 24 **Height:** 5'5"
Weight: 144 lbs. **Bra:** 34F
Measurements: 40-28-36
Lives: Czech Republic
Occupation: Model
Hobbies: Reading, shopping, fashion and makeup.

CAUGHT IN KIM'S HEADLIGHTS

A fantasy submitted by V-mag reader M.A.C.

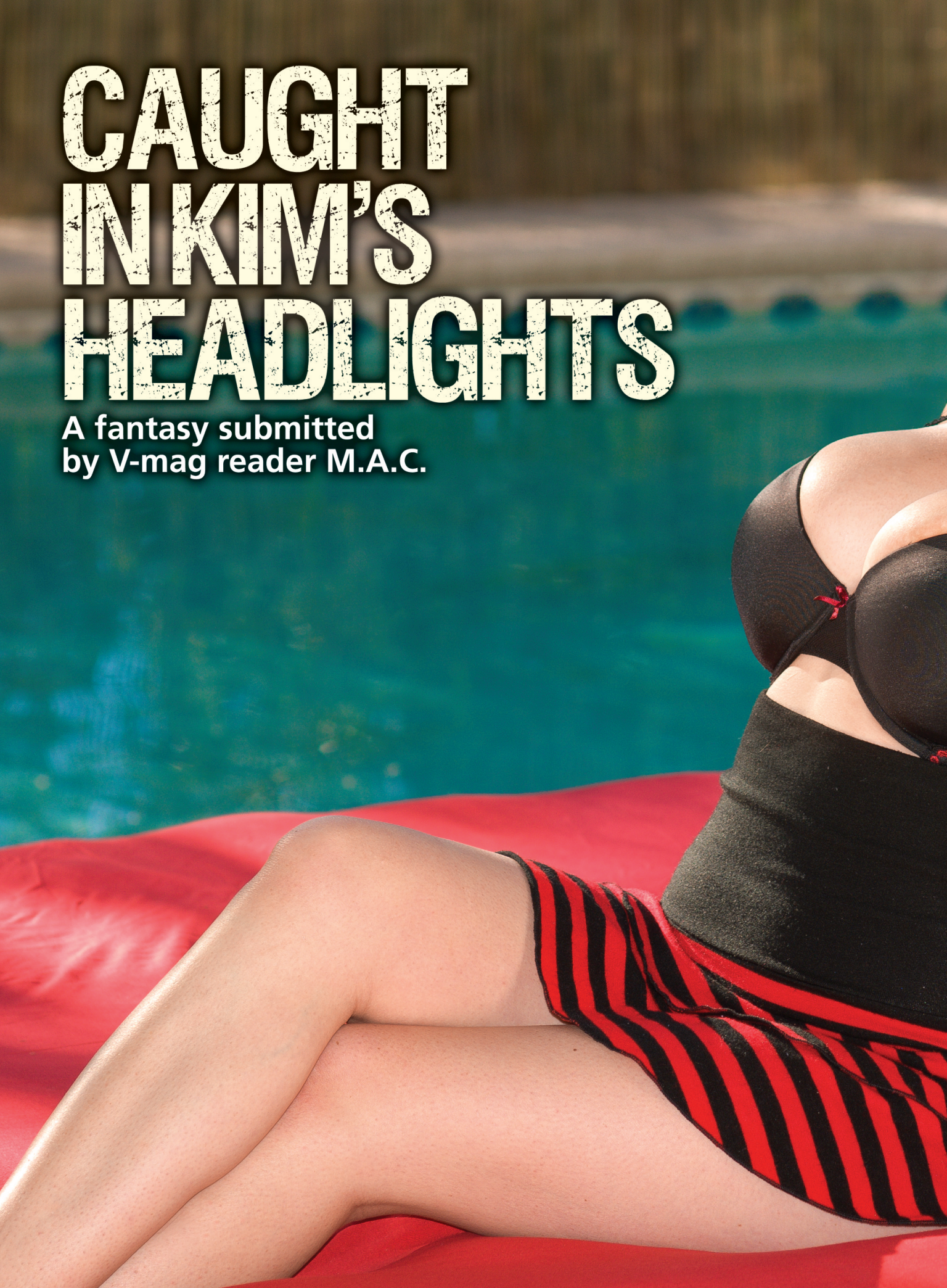

HE'D JUST MOVED TO A NEW CITY BUT HE NEVER EXPECTED TO BE WELCOMED BY THE BIG-TITTIE COMMITEE!

"Holy shit," I muttered under my breath while taking in the sexy woman in front of me. I had never seen such beauty. She was practically ineffable. I shit you not, my knees literally shook when I first laid on eyes on her. I actually felt the beads of sweat pop out on my forehead at first glance. A wonderful tingling in my scrotum followed. It was like an alert telling me this was a moment never to be experienced again.

I spotted her while walking into the lobby of my apartment building. She was standing by the reception area, immersed in a conversation with the receptionist and laughing. Even from behind, I could make out her curves and knew that she was built exactly like my type.

Then she turned around and I saw her face and, almost immediately, her huge tits. That was all it took. I was hooked. I had to remind myself to keep walking towards the elevator and not just stop dead in my tracks, with my mouth hanging open.

She had straight, shiny black hair down to her shoulder blades and big, blue eyes that gleamed. Her pouty lips were covered in red lipstick. She oozed femininity. I didn't want to be like every typical male, but once I had taken in all of her other assets, my eyes involuntarily darted to her tits. They looked so great in the tight blouse she was wearing.

"Uh oh," I thought to myself when I saw her head beginning to turn in my direction. I didn't want to get caught checking her out. I had to force myself not to stare at her, although it was hard not to. She had the kind of body that you stared at. The hardest thing I ever had to do was tearing my eyes off her loveliness and forcing myself to get in the elevator. I had to go upstairs to my

Continued on page 52

RED HOT SIREN

ROXANNE MILLER

Roxanne is one of three busty newcomers in this issue. We found Roxanne searching the hills and mountains of this busty world for the right charmers and when we saw Roxanne, our studio moved into action. We knew you'd love this siren as much as we do. Luckily, Roxanne accepted us and turned out to be very vivacious and outgoing.

Roxanne is a single coed studying public relations and the arts. She enjoys reading, dancing, writing poems and practicing yoga. “I speak four languages," says Roxanne. “I’ve visited nine countries and I want to visit more. I studied drama for nine years and I worked as a radio DJ for two years. I’ve been on television also. I like to drink beer and I’m a fan of Slayer. I’ve seen them in concert. I love going to rock shows.” We don’t know about you, but we are kind of in love with her already.

BARE FACTS

Roxanne Miller

Birthday: May 2, 1991
Age: 21 **Height:** 5'3"
Weight: 142 lbs. **Bra:** 36GG
Measurements: 45-30-41
Lives: Romania
Occupation: Public Relations
Hobbies: Travelling, yoga, reading and dancing.

Vmag™

DECEMBER 2012

ROXANNE MILLER

MODELS WANTED

DO YOU HAVE WHAT IT TAKES TO BE A VOLUPTUOUS MODEL?

WE CAN MAKE YOUR DREAM COME TRUE!

V-mag is looking for attractive, full-figured, all-natural women (No breast enhancements.) to photograph at our studio in Miami, Florida. Models will appear in *Voluptuous* magazine and receive generous compensation. If you feel you have what it takes, call our studio today toll free in the U.S. and Canada at 1-877-726-7335. Or, learn all the details by visiting our website *BeASCOREmodel.com* today.

SEND US YOUR TEST SHOTS TODAY!

SCAN QR CODE FOR MORE INFORMATION

QUICK ACCESS TO WWW.BEASCORE-MODEL.COM

SCAN QR CODE FROM YOUR PHONE

The photos you send in will not be published! They are only used to analyze your potential. Mail us a minimum of four fully-nude photos; head-to-toe front, side profile and back and at least one nude closeup from the waist up. Include the model's name, age, address and contact information to Director of Photography, The SCORE Group, 1629 N.W. 84th Ave., Miami, FL 33126. You may also email four jpeg photos shot as instructed above and including the model's information to model@scoregroup.com. Remember, submitted photos are for evaluation only and are never published without the model's written consent.

...KIM'S HEADLIGHTS

Continued from page 43

new condo and regroup.

You see, I had just moved from Detroit to Chicago for a business opportunity. I had been searching for a place to live when I stumbled upon a great deal on a new condominium in a very nice area. It offered plenty of parking, a nice laundry room, a well-equipped gym and, most importantly, a brand-new swimming pool. And those all seemed like great reasons to move in right away.

Little did I know all that stuff would mean jack shit to me shortly after moving in. Well, after I laid eyes on Kim, that is.

That was her name…Kim. I heard it when the receptionist said goodbye to her as she walked out of the building. Such a small name for a woman with such an abundance of curves.

I simply could not stop thinking about seeing her in the lobby. I kept reliving the moment I saw her in my mind, over and over. I kept thinking about her lips and her eyes and her curves and it was equally exciting each and every time.

"Wait a minute, are you just going to sit here like a lovesick teenager lost in a fantasy?" I told myself. I knew I had to find a way to meet her and get to know her before she took over my thoughts completely.

In the meantime, it was a fairly exceptionally hot summer in Chicago. Not in the triple digits, but hot enough where I was suddenly grateful that I had purchased new swim

Continued on page 74

MARILLE PLUMPER OF THE MONTH

This marks Marille's fifth appearance in V-mag and we must say that this curvy queen is looking very pretty in pink. And each time that we have featured Marille, she has made it clear that the reason she loves to model is because she knows that all of you are watching her strip and wishing you were inside her juicy box. "I know that men desire me and I like to fantasize that I service each one of them one by one," she said. "I want to pleasure a lot of men at once."

Marille says that she has always been more into sex than her girlfriends and that she thinks that is a good thing and should be celebrated. “When I first had sex, I was not shy like my girlfriends. I sought it out more than they did. Now I’m obsessed with sex,” she said. “I think that romance is nice, but I like a hard fucking better. That is why I am attracted to posing nude and making porn. I wish you would put me in the magazine more! I collect them!”

CUVÉE CHARM

So besides being a sex-crazed kitten, what else has Marille been up to since we last saw her in the October '11 issue? Masturbating! "I love to buy and test out new toys," she said with a wink. "Sometimes men will buy me toys as gifts and I will use them right away for hours. I even like to use them during foreplay. But I am not greedy; I will use them on my lovers too. I like to suck a man's cock while I rub my vibrator all over his balls. The stimulation always makes a man cum very fast."

BARE FACTS

Marille

Birthday: July 5, 1983
Age: 29 **Height:** 5'4"
Weight: 142 lbs. **Bra:** 34E
Measurements: 40-32-38
Lives: Prague
Previous *Voluptuous* Appearances: October '11, July '09, January '09, May '08
Video: ***Sexed And Suckled*** and ***The Breast Of Scoreland*** (Both Rated XXX). Available online at ***eBoobStore.com***.

MELISSA REED

BANGIN' BRICKHOUSE

The first time I saw Melissa Reed in our studio, I saw her from behind and I thought, "That model has a nice ass." Then she turned around and I thought, "Holy shit! She is built like a brickhouse!" And that was an understatement. Melissa's curves are undeniable, but what really makes her special is that she started off wanting to only pose solo but had such a good time that she decided to fuck by the time lunchtime rolled around. We like a woman who changes her mind like that!

BARE FACTS

Melissa Reed

Birthday: June 22, 1985
Age: 27 **Height:** 5'8"
Weight: 160 lbs. **Bra:** 36HH
Measurements: 36-26-44
Lives: California
Occupation: Model
Hobbies: Football, basketball, reading and shopping.

Melissa came to us by way of a fan recommendation. “A friend of mine suggested I check you guys out," said Melissa. “I looked at the website and magazines and decided to try it. You contacted me right away. I had so much fun with the staff and they made me feel so comfortable that I made the decision to do hardcore right away,” Melissa said. “And I was glad I did because I had an amazing time!” We think Melissa made the right decision, don’t you?

When she is not modeling, this California girl enjoys watching football and basketball, shopping and visiting amusement parks. She told us that she needs to get fitted for her bras because she usually needs HH-cup holsters.

"Buying bras used to be really hard until I started having them custom-made for my breasts," Melissa said. "There is nothing better than putting on a bra that fits perfectly." We think watching her take that bra off is pretty great, too.

BELLA GIANNA

DUGS IN HER DRINK

This is Bella's second V-mag appearance since her debut in the October '09 issue. Since then, this Phoenix native has spent a lot of time traveling and having all sorts of sexual adventures. "I am a dancer and I've been featuring in a few clubs around the country," Bella told us. "I have a lot of fun going to new places and meeting a bunch of guys and girls. No matter where I go, I never go home alone." We'd keep you warm at night, Bella.

Bella said that she's heard it all on the road and that guys have tried a lot of pick-up lines on her along the way. "I like guys who are direct and tell me that they like me, but the best way to win me over is to make me laugh," she advised. "I like confidence but not cockiness. One guy said to me, 'Your daddy must have been a chicken farmer because you sure look like you know how to raise cocks.' I laughed and we left the bar together that night."

BARE FACTS

Bella Gianna

Birthday: August 31, 1979
Age: 33 **Height:** 5'5"
Weight: 145 lbs. **Bra:** 38E
Measurements: 44-32-36
Lives: Phoenix
Previous *Voluptuous* Appearances:
October '09

27537

15422

21773

15538

24153

...KIM'S HEADLIGHTS

Continued from page 52

trunks. I suited up, grabbed a big towel and off I went. When I arrived at the pool, it was pretty empty. I chucked my towel on a chair and dove into the sparkling blue water. It was cool and I thoroughly enjoyed my dip. Afterwards, I sat on one of the pool chairs and realized that I forgot my sun block.

"Fuck! That was dumb. I'm a candidate for a sunburn now. Great." I thought sarcastically.

Truth be told, I also had a fantasy that Kim might show up at the pool and ask me to rub some on her back.

"Not today, boy scout because you are not prepared," I thought.

I was shaking my head at the absurdity of that thought when I glanced up and there was Kim. I didn't even see her make an entrance. She just appeared like a wonderful apparition. She was wearing a red and black outfit with a white, long-sleeved cover-up that complemented her black hair. She made her way to a chair across the pool affording me a perfect view.

That's when it suddenly hit me that I would soon see the woman of my ultimate fantasy in swimwear.

"Thong, bikini or one-piece?" I wondered. But it made no difference, really. I was just excited to see her in fewer clothes than before.

"Here we go," I muttered as her robe slid off her body. That's when all the breath left my lungs in one big whoosh. She was wearing a skimpy black bikini and had the most perfect body I had ever seen. She had creamy white curvy legs that were perfectly shaped and I wanted to lick them. They went up to her round, perky ass. And one more glance upward led me to her bounteous chest.

Oh man, those knockers! They were pretty big, but not too big. They were firm, but bouncy at the same time. They were amazing. Any man would beg to bury his head between them. Simply put, Kim had perfect tits.

For the next hour, I tried not to stare at her while she tanned across the way from me. I tried not to get hard when, after swimming for a while, she emerged from the pool and walked back to her chair, water

droplets glistening off her body.

Once she sat down, she scanned the deck and our eyes met. Sure, she had caught me looking, but she didn't seem to mind. I'm sure she was used to that. By this point, I was glad she saw me staring at her. I wanted her to know I was interested.

She was looking around the pool like she was looking for something. I hoped she wasn't expecting company. Seeing another guy all over her would ruin my day. And that's because I wanted to be all over her.

Then I realized that she was looking for sun block. Then Kim got up and started walking over to my side of the pool.

Wait…was she walking towards me? I felt panic start to kick in. If she was coming to ask me if she could borrow my sun block and I forgot it, I was going to go upstairs and kick myself repeatedly for the missed opportunity.

I tried to look cool and confident, but I felt like a deer caught in the headlights…Kim's headlights.

But then she was in front of me and although I was nervous, I was not going to blow my chance with this mirage of hotness.

Kim bent over a bit and extended her hand for me to shake.

"I'm Kim, nice to meet you neighbor," she said.

"I'm Matt. Nice to meet you Kim," I replied and shook her hand. Of course I secretly smiled when her tits jiggled at my firm handshake.

Kim told me that she liked to meet new people and welcome them to the

27538

27597

16530

SCORELAND 2
Classy But Cheap!
Only $9.99 a month for SCORELAND's greatest tits
• Updated 5x weekly
• The best girls
• The greatest scenes
• Behind-the-scenes stories
• XXX, solo and interviews
• Watch on your PC, phone or tablet
Join now at SCORELAND2.com

area. She said she was one of the building's first tenants and that made her the unofficial welcome committee. We made small talk and she told me that she lived on the other side of the building, across from my balcony.

"My balcony faces your balcony across the courtyard," she explained.

I couldn't help sneaking a peek or two at her chest while she spoke to me. And then I felt that tingling in my nut sack again.

"Oh, fuck!" I thought. The tingling was increasing and I knew that I was getting a boner. I knew I had to get out of there quickly.

SHE DROPPED TO HER KNEES AND PULLED MY PULSATING DICK OUT OF MY PANTS AND BEGAN SUCKING ENTHUSIASTICALLY.

Grabbing my towel, I positioned it over my crotch and tried desperately to think about baseball and the money I lost on the previous year's World Series. It worked and my boner started to go down.

But not before I thought I detected a slight smirk on Kim's face. She told me that if I ever needed anything that she was across the way, and then she excused herself. I watched her hips sway as she made her way back to her chair and I felt my boner making its presence known again. I had to go home and jerk off before I jizzed all over the pool deck.

I contemplated going over to her chair to say goodbye but thought better of it considering the state I was in. I got back to my condo and practically ran to my couch, tearing my damp trunks off on the way. I grabbed my rock-hard cock and began pulling furiously. It was the most intense whack-off session I ever had. I kept having visions of Kim and I engaged in the rawest sex ever. I envisioned she and I kissing, biting, sucking, moaning; everything a man could desire, essentially.

Just as I was about to spew my load everywhere, I screamed, out, "Oh, Kim!" and then I fired off my jism.

Right after I came, I realized how loudly I had screamed her name. I

Continued on page 84

APRIL MCKENZIE

NOTHING BUT NET

April McKenzie is one of those models that always delivers. She is always hot, she is always horny and she is always ready to drain your dick of all its spooge. She has appeared solo, done XXX, a threesome and has fucked pregnant, too. There isn't much that she won't do in the bedroom and that is what makes her so appealing to so many V-mag readers. Because April represents pure, unadulterated sex and round these parts, we like a gal who likes to fuck a lot. April is that gal.

So what is it exactly that makes April so sexually assertive? She told us that it has do with knowing her body and what gets her off. “When you are comfortable with your body and sexuality, you can cum easily. I know what I like, so I tell my partner what I want him to do to me. I encourage him to do the same. That makes it easier for me to make him cum, too,” she said. “And I really like to make my partner cum.”

BARE FACTS

April McKenzie

Birthday: July 24, 1984
Age: 28 **Height:** 5'5"
Weight: 145 lbs. **Bra:** 36GG
Measurements: 42-32-40
Lives: Tampa, Florida
Previous *Voluptuous* Appearances: October '11, October '09, December '08, June '08, Holiday '07, July '07
Video: ***Pounding The Pledges, Tits On Top, Busty Big 'Uns*** (All Rated XXX). All available online at ***eBoobStore.com***.

So what advice does this sexual diva have for men about making a woman cum? “I think most girls need to be warmed up slowly. The best advice I could give a man is to take your time and slow down. If you think you’re going slow enough, slow down even more,” she said. “It may take a while to get where you want to go, but if you warm a woman up slowly she’ll really want you to fuck her, you'll make her cum and she’ll return the favor.”

16059

16055

...KIM'S HEADLIGHTS

Continued from page 76

immediately got off the couch to wipe the gobs of jism off my hands and glanced out of my wide-open balcony door. To my horror, there she was. Standing on her balcony, staring directly at me naked with my cock in my hand.

In a flash, I was in the bathroom and wondering how to recover from this. Would she be offended? Embarrassed? Flattered? I didn't know. Had she heard me? Did she really see me? Was I over-thinking the whole situation?

Unbeknownst to me, all those questions would soon be answered. But at the time I was already working on how I would behave the next time I saw her. I could act as though nothing happened or perhaps I could look a little embarrassed. Or maybe it would be better if I simply avoided her altogether. But all this consideration proved academic the very next morning, as a matter of fact.

SHE PUSHED ME AGAINST THE WALL AND PRESSED HER BODY UP TO MINE, PUTTING HER TONGUE IN MY MOUTH.

I thought it was going to be just another day full of the same old routine. I showered, dressed and made it out the door, off to work. The elevator was taking me down to the lobby as I thought about Kim again. About halfway down, it stopped on the pool level and when the doors opened there she was, wearing that red robe and her hair was wet like she had gone for a swim.

I froze with a look of phlegmatic shock on my face as our eyes met. She gave me a quick, understanding smile and shoved me hard back into the elevator. She pushed me against the wall and pressed her body up to mine while putting her tongue in my mouth. I began sucking it while she caressed my chest and legs, working her way to my swollen cock. She dropped to her knees and pulled my pulsating dick out of my pants and

27563

27539

began sucking enthusiastically. God, it felt so good. I didn't even bother trying to hold back from cumming. Resistance to Kim's expert mouth would be futile at this point. I blew my wad during the most-intense orgasm I had ever experienced.

She willingly swallowed every bit of my cum. She put my half-tumescent cock back in my pants and pressed the open door button. She clasped my hand and pulled me towards her condo.

We entered and immediately headed to the bedroom. I gently put her on the bed and slowly took her bikini top and bottoms off. Then I dragged my tongue up her leg and began kissing and sucking her luscious thighs. I made my way up to her pussy and saw that she had the prettiest muff hair and reddish-pink labia that was already glistening with her desire.

And she smelled like heaven, too! I started kissing and licking her. She tasted so good. I could feel her pussy getting wetter and wetter with each successive lap. It didn't take very long before Kim was cumming in my mouth. Her entire body convulsed violently and she screamed out, pushing my mouth down on her mound.

I gently kissed her pretty belly and worked my way up. Her beautiful plump breasts were aching for my mouth. I began kissing her breasts all over, making sure to worship every inch of them. Her nipples were even harder than my cock. I flicked my tongue over them while enjoying the sound of her moans. I nibbled on her

27536

15538

18472

27541

Jam Your Throbbing Cock Between My HUGE TITS
Only $10
1-800-615-6869
All Major Credit Cards! NO Start Up FEE's

TITS 'N' ASS
$12 Kinky Fone Fun $12
No Start Up Fees!
1-800-615-6869
ALL MAJOR CREDIT CARDS
www.titsnassphonesex.com

27540

neck and could feel my dick brushing up against her engorged clit.

With her wet pussy teasing my cock and her moans in my ear, I could no longer control myself. I entered her in one swift stroke. I began slowly pumping, very gently. I cannot describe how good it felt to be inside her. And to have our naked bodies pressed together. It was indescribable.

I loved the squishing sound her pussy was making as my thrusts became quicker and more forceful. We were both rapidly approaching that magical moment. I could feel her body quivering. Her moans turned to screams. I started cumming inside her and she let out the longest, loudest wail ever.

And that was how I met Kim and started one of the greatest successions of sexual trysts of my life. I knew moving from Detroit to Chicago was the best decision I had ever made. My wild sex sessions with Kim confirmed that. We fucked everywhere we could, whenever we could. We were like two insatiable teenagers. I don't know how we didn't get caught.

And then, one day, she was gone. I heard she had been offered a new job in Florida and had gone south. Needless to say, I was disappointed. But that's how things go sometimes.

I'll tell you what though…every time the elevator door opens at the pool level, I always look up, hoping to see here there, soaking wet and waiting to seduce me. She never is, but maybe one day, she will be.

1-800 JACK-OFF 5 2 2 5 6 3 3 sm

POUND THIS a couple of times

...fuck my HOT mouth

1-800 800 FUCK 3 8 2 5

feeling a little kinky?...

okay then.... really kinky!!

then try...

1-800 400-TINA 8 4 6 2

ADULTS ONLY

Most major credit cards accepted, $1.98 to $3.98 per/min. plus a small $2.98 connection fee.

18629

ONE HOT FUCK!

GOLDIE RAY

When Goldie made her debut in the October '12 issue of *Voluptuous*, we tried to explain just how horny this busty MILF really is. They say seeing is believing, but in our case, hearing is believing. That's because when Goldie shot this XXX scene in our studios, she was so wild and horny that we could hear her cries of passion throughout V-mag headquarters. We really love the loud ones and we can assure you that Goldie is certainly an enthusiastic lay.

Goldie admitted to us that she loves sex and she loves to be in front of the camera. So, when given the opportunity to combine her two loves, Goldie went fucking wild! "I'm definitely sexually assertive," says Goldie, whose favorite position is being on top in cowgirl and reverse cowgirl and bouncing up and down to her heart's content. Just admire the lusty exuberance on Goldie's face as she rides this hard cock!

BARE FACTS

Goldie Ray

Birthday: November 17, 1982
Age: 29 **Height:** 5'2"
Weight: 125 lbs. **Bra:** 34E
Measurements: 39-27-37
Lives: Hollywood, California
Previous *Voluptuous* Appearances: October '12

Goldie had such a great time getting her pussy pummeled, that she demanded to be ass-fucked, too! "You want to fuck that tight, little ass? You want to fill my ass with your cum, baby?" she cooed while rubbing this stud's cock on her puckered asshole. Of course he ass-fucked her. Who could say no to that kind of invitation?

Vmag DVDs™

ORDER NOW ON PAGE 9. OR CALL, TOLL-FREE IN THE U.S. & CANADA, 1-800-421-0760. ELSEWHERE, CALL +1-305-662-5959.

ORDER NOW FROM YOUR PHONE!

SCAN THIS QR CODE TO PLACE YOUR ORDER INSTANTLY VIA YOUR MOBILE PHONE!

THE KARINA COLLECTION

Karina Hart

Karina Hart is one of the greatest naturally stacked girls of all time. Now check out her biggest DVD ever, a collection of 12 scenes previously available only to members of her exclusive website. See Karina packing her pillows into tight tops and lingerie. She's your dream date, your maid. She's the ultimate sweater girl, a naughty schoolgirl and more. Plus, Karina and Brit bra buster Mandy Pearl play tennis doubles! 240 MINUTES

RATED XXX

$39.95 PLUS S&H

COCOA NUT BUSTERS

They've got plush, giant mocha tits that jiggle and round asses that bounce when you're nailing them from the back. Now, you get 15 scenes featuring stacked *Cocoa Nut Busters* like **Kristina Milan**, **Vanessa Del Mar**, **Mianna Thomas**, **Maserati**, **Camille Morgan**, **Delotta Brown**, **Carmen Hayes,** and eight other busty mocha madams in XXX action! They'll bust your nut! 310 MINUTES

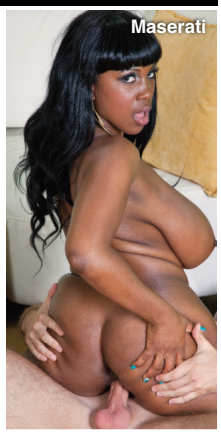
Maserati

RATED XXX

$39.95 PLUS S&H

VOLUPTUOUS XTRA #14

Siri

10 curvy girls get fucked hard in XXX action! Busty newcomer **Siri** gets her pussy speared and takes a mouth-load of cum! Plus, **Sabina Leigh** tackles two cocks at a time and gets a double facial and **Goldie Ray** gets an anal creampie as a welcome present! This is no-holes-barred big-bust sex from *Voluptuous*! 100 MINUTES

RATED XXX

$39.95 PLUS S&H

ALL OF THE BUSTY NATURALS YOU LOVE IN FULL-LENGTH XXX DVDs!

FULL FIGURED FOXES 2

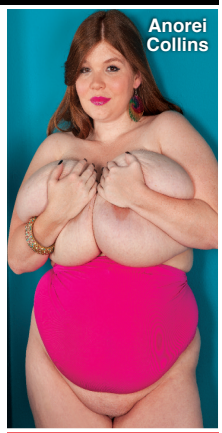

Each one of these 15 busty girls throws you a one-woman pussy party! Newcomer **Anorei Collins** milks her huge tits so you can milk your cock. Curvy cuties like **Danica Danali**, **Renee Ross** and **Charlie Cooper** insert fingers and toys into their horny pussies. And bodacious Brits **Terri Jane** and **Dors Feline** give you intimate looks at their curvy bodies!

240 MINUTES

RATED X

$39.95 PLUS S&H

BIG TIT SKINNY DIP

We took four naturally-stacked babes and the newest HD underwater video gear to the Caribbean to film our most unique big-boob movie ever. Starring **Valory Irene**, **Dors Feline** and **Lana Ivans** and introducing **Terri Jane** in erotic underwater action. Prepare for total big-tit submersion therapy. Cum on in, the water's fine!

100 MINUTES

RATED X

$39.95 PLUS S&H

ON LOCATION PUERTO VALLARTA

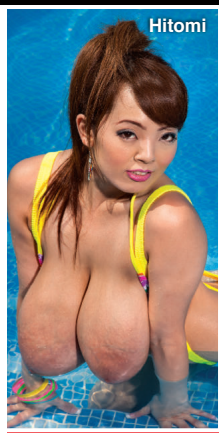

Cum along on our bustiest on-location vacation ever as all-natural J-cuppers **Hitomi**, **Micky Bells** and **Leanne Crow** join H-cup bra-buster **Jenna Valentine** and bustier-than-ever **Natalie Fiore** for a week of fun, tit sex and behind-the-scenes (and behind-the-bedroom doors) action on Mexico's stunning Pacific Coast. All the action is shot up-close-and-personal! A busty get-away for your cock!

197 MINUTES

RATED X

$39.95 PLUS S&H

CHUBBY 'N' FUCKED

Chubby girls have more padding for the pushin'. They've got bigger tits and bigger asses that will get an even bigger load from your dick. Super-star plumpers **Bunny De La Cruz**, **Kitty Lee**, **Dixie Devereaux**, **Lexi Summers**, **Cassidi Jai** and **Laurella** get fucked hard and then get coated in hot, sticky cum!

154 MINUTES

RATED XXX

$39.95 PLUS S&H

ALL STACKED, ALL NATURAL 2

We thought she had retired forever…until **Diane Poppos**, the greatest big-boobed housewife of all-time, returned sexier and raunchier than ever. Plus, you get V-mag legend and everybody's favorite red-head, **Cherry Brady**, too, and nine more stacked superstars! You won't find these ladies doing the kind of tit-play and pussy-plugging action you expect from the leader in big boobs, anywhere else .

220 MINUTES

RATED X

$39.95 PLUS S&H

MONTEGO BABES

When super-stacked **Terri Jane**, **Gya Roberts** and **Micky Bells** go on vacation to a tropical paradise, tits bust out all over! Come to Montego Bay for the wettest, oiliest big-boob party ever. The girls bust out of skimpy bikinis and turn their super soakers on each other. Plus, spend some time with them in the pool, too!

118 MINUTES

RATED X

$39.95 PLUS S&H

MAMMARY MAMBO

It's **Arianna Sinn** and **Miosotis** hotter than you've ever seen them before! Watch as this busty Romanian stunner and mega-boobed Dominican mama go tit-to-tit in a raunchy, pussy-licking lezzie fest! Then the ladies get down in a threeway and some sizzling hard-core action on their own, too! The tit power, the tropical heat…things get extra-hot when you do the *Mammary Mambo*!

80 MINUTES

RATED XXX

$39.95 PLUS S&H

THICK CHICKS ON BLACK DICKS

These porcelain plumpers ride the black rail! **Cassie Blanca** smothers a big, black dick with her tits. **Bailey Santanna** gets fucked in the ass by a choco cock. **Sienna Hills**, **Lisa Canon** and **Charlie Cooper** show off their XXX skills. And dirty-talking **Julia Juggs** gets fucked right on the stairs.

130 MINUTES

RATED XXX

$39.95 PLUS S&H

BUSTY BROWN SUGAR

The ladies of *Busty Brown Sugar* are offering up their huge caramel cushions and tan cans for loads of man-cream! Starring super-stacked wonders **Kristina Milan** and **Vanessa Del Mar** in nut-busting action! Plus, **Tatiana Blair**, **Lady Spyce** and **Camelia Davis** get their honeypots pummeled and their brown sugar tits coated, too. Five freaks so sweet, you'll fall in love after just one taste!

110 MINUTES

RATED XXX

$39.95 PLUS S&H

MORE GREAT BIG-TIT

BIG TIT FINISHING SCHOOL

Arianna Sinn, **Sophie Mae**, **Eden**, **Valory Irene** and **Lana Ivans** all have huge, natural racks, but they just can't seem to keep a boyfriend. So they go off to Portugal and enroll in **Michelle Bond**'s *Big Boob Finishing School* to become the ultimate big-titted man-pleasers. Bustier-than-ever Michelle teaches them how to use their giant knockers to pleasure cocks! And these busties do A+ work!

150 MINUTES

RATED X

$39.95 PLUS S&H

HITOMI

Check out the most-famous Japanese model of all-time filmed like only the boob-worshipping guys at *SCORE* can. **Hitomi** shows off her enormous breasts in a tiny bikini, barely-there lingerie and tight tops. She oils up her pliable sucklers, gets messy with them and self-sucks her fat nipples, too. Outdoor action, too.

125 MINUTES

RATED R

$29.95 PLUS S&H

ALL THE WAY RENEE

Why is your model of the year, **Renee Ross,** fucking three guys in one movie? Because she's a big girl with big tits who has a big appetite for sex. She wraps her huge J-cups around hard cocks milks them all! Plus, she shows a flat-chested chick why big tits are better...and why she eats pussy better, too! Loaded with jack talk, plus behind-the-scenes bonuses.

208 MINUTES

RATED XXX

$39.95 PLUS S&H

SEX IN THE TITTIES

This is a tale about six stacked hotties who are always horny and looking for hard dick. **Renee Ross** gets wild in a six-way, lezzie orgy with her breast friends. It's full of big tits and pussy licking! Starring **Selena Castro**, **Haydee Rodriguez**, **Hillary Hooterz**, **Scarlett Rouge** and **Camelia Davis**.

120 MINUTES

RATED XXX

$39.95 PLUS S&H

ON LOCATION GRAND BAHAMA

We took **Arianna Sinn**, **Jenna Valentine, Taylor Steele** and **Karla James** on an excursion to Grand Bahama Island where they were joined by sexy European natural **Natalie Fiore.** These ladies spent their big-boobed vacation in the sun and sand in tiny bikinis and we filmed every second. The big-tit action never stops as these V-Girls get wild. Their naked tits make this DVD a holiday of huge hooters.

100 MINUTES

RATED X

$39.95 PLUS S&H

VOLUPTUOUS XTRA #13

Six V-mag vixens siphon as much spooge as they can! **Renee Ross** takes a load on her rack. **Analee Sands** shows off her bellydancing skills. **Vanessa Del Mar** gets her caramel tits coated. **Sadie Berry** gets fucked hard and plumper **Charlie Cooper** takes a hard pounding! Plus, **Anna Kay**, works a hard bone like a pro!

120 MINUTES

RATED XXX

$39.95 PLUS S&H

BUSTY ARIANNA

You asked for it, you dreamed about it, and now it's happening! G-cup **Arianna Sinn**, one of our greatest naturals ever, goes all the way on-camera, not once but twice in her first hardcore scenes. Arianna sucks, wraps her jugs around a rod, tit-fucks and has her shaved pussy fucked deep by two lucky studs, too! She loves to take loads of cum all over her big tits.

80 MINUTES

RATED XXX

$39.95 PLUS S&H

TITS TITS TITS!

From the minute we saw her, we knew that J-cupper **Renee Ross** was destined to be one of the greatest naturals ever. Now, you can spend a day with this real-life naughty nurse as she wakes up, showers, oils up her tits, goes swimming and puts on a wet T-shirt show. Filmed entirely from a boob lover's P.O.V.!

93 MINUTES

RATED XXX

$29.95 PLUS S&H

K-JUGS

Samantha 38G and **Renee Ross,** go tit-to-tit to be the top DJ at radio station *K-JUGS.* And other busty big girls get it on at the radio station, too! **Bailey Santanna** and redhead **Jade Parker** do hardcore and **Brandy Ryder** and **Reyna Mae** have a foursome. Featuring **Renee Ross**' first boy-girl scene and her first three-way with **Samantha**. Tune in to these talented tits!

170 MINUTES

RATED XXX

$39.95 PLUS S&H

DVDS. BUY 3, GET 1 FREE!*

MY TITS, MY STORY

One of the most famous plumpers of all time, **Samantha 38G** has been titillating boob lovers for over a decade! Now, follow this Texan TITan's career in 11 scenes from her first solo set to her latest XXX scene where she gives up her tight ass-hole! See her hot three-way with Renee Ross and getting speared by Shane Diesel's 11-inch monster cock, too!

220 MINUTES

RATED XXX

$39.95 PLUS S&H

BUSTY RIDING ACADEMY

Six naturals go to the *Busty Riding Academy* to learn how to ride horses, but they end up learning how to ride cocks, instead! **Christy Marks** and **Terry Nova** have a four-way, **Jasmine Black** gets DP'd, **Kristy Klenot** and **Melissa Mandlikova** have a tits-and-tugs three-way and **Karina Hart** takes a hot load of cum between her tits.

152 MINUTES

RATED XXX

$39.95 PLUS S&H

BIG GIRL STRIP CLUB

Stacked, chubby strippers get in touch with their raunchy side at the *Big Girl Strip Club*. They jiggle their enormous tits, shake their asses and spread their pussies onstage. But the best thing about this club? There IS sex in the champagne room. Starring **Alix Lakehurst**, **Sadie Berry**, **Daniella Grey**, **Julia Juggs** and **Charlie Cooper** in full-length, hot XXX scenes.

242 MINUTES

RATED XXX

$39.95 PLUS S&H

CHESTY PREGGOS 2

Everything is bigger in this dick-flick: bigger tits, bigger sexual appetites and bigger orgasms! Starring mommies-to-be **April McKenzie**, **Sunshine** and **Stefani** in raunchy XXX! Plus, a very pregnant **Kali West** tugs cock with her knockers and V-mag legend, **Lorna Morgan** puts on a striptease for you!

101 MINUTES

RATED XXX

$39.95 PLUS S&H

VALORY IRENE: ALL YOURS

FF-cup newcomer **Valory Irene**, a girl-next-door with the most-perfect, natural rack you've ever seen, creams her tits, seduces you with sex talk and fucks her pussy in six intimate scenes. In this flick for your dick, you get Valory in every way you can think of. She's your fantasy bride, your busty hair stylist, the stacked girl you meet at the gym, the ultimate swimsuit model and so much more. And she's all yours!

118 MINUTES

RATED X

$29.95 PLUS S&H

HERE CUMS CHRISTY

Christy Marks was a teen when she debuted, but now this H-cup natural is a boner'fied porn star! With her hot body, girl-next-door personality and smoldering XXX moves, she's won the hearts and hard-ons of fans everywhere. Watch her suck and fuck in seven XXX scenes, including a hot threeway with two guys at once! Plus, you get to see this slim 'n' stacked sex kitten making her pussy purr in eight solos, too! 240 MINUTES

RATED XXX

$39.95 PLUS S&H

SCORE tv is now on Roku®

Watch your favorite adult movies on your TV!

Enjoy full-length ***SCORE***, ***Voluptuous***, ***XL Girls***, ***Naughty Neighbors***, ***18eighteen***, ***40Something*** and ***Leg Sex*** movies streamed instantly to your TV through the Internet. Already have a Roku? Log onto your account, add the private channel **SCORETV** and get ***Boob Science* FREE!**

Visit **SCORE tv.tv**
for details or call
1-800-421-0760.

Don't own a Roku yet?
Get yours for as little as $49.99 at Roku.com.

ONLY $9.99 A MONTH!

- Unlimited viewing
- Huge selection
- Amazing quality
- 100% uncensored